

PROJECT :  
**PROPOSED B+2 COMMERCIAL BLOCK AT JOYVILLE-AFFORDABLE HOUSING, HOWRAH**

**AREA STATEMENT**

GROUND FLOOR AREA ..... 921.354 SQ.M.  
 FIRST FLOOR AREA ..... 890.497 SQ.M.  
 SECOND FLOOR AREA ..... 910.657 SQ.M.  
 TOTAL AREA ..... 2722.908 SQ.M.

**KEY PLAN**

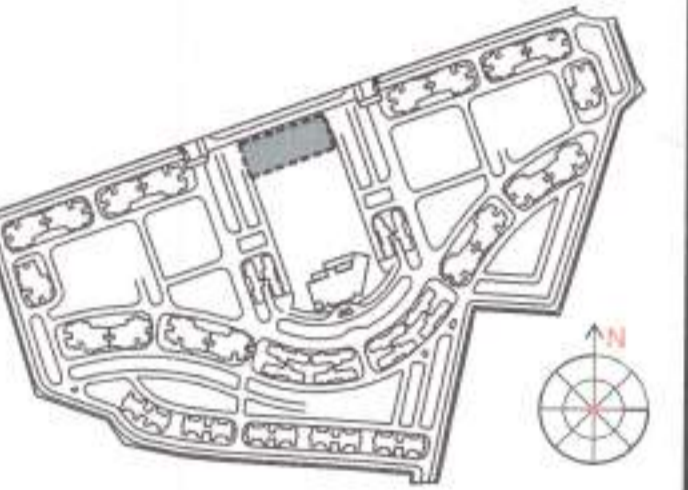

SIGNATURE OF OWNER

THE STRUCTURAL DESIGN & DRAWINGS OF BOTH FOUNDATION & SUPERSTRUCTURE OF THE BUILDING HAS BEEN MADE BY ME CONSIDERING ALL POSSIBLE LOADS INCLUDING THE SEISMIC LOAD AS PER THE NATIONAL BUILDING CODE OF INDIA CERTIFIED THAT IT IS SAFE AND STABLE IN ALL RESPECT.

SANJIV J. PAREKH  
 M.E. (STRUCT. & CONST. ENG.),  
 R. C. E., FIE-(F-018202-4)  
 E. S. E. NO. 104 (I) K. M. G.  
 SIGNATURE OF STRUCTURAL ENGINEER

THE PLOT HAS BEEN INSPECTED BY ME AND ON THAT BASIS I DO CERTIFY WITH FULL RESPONSIBILITY THAT THE PROPOSED BUILDING PLAN HAS BEEN DRAWN AS PER PROVISION OF K.M.D.A., DEVELOPMENT CONTROL, REGULATIONS & BUILDING BYE LAWS FOR KOLKATA WEST INTERNATIONAL CITY.

SUNITA K. BHATTACHARYA  
 Registered Architect  
 Council of Architecture  
 Regn. No. CA/92/15324  
 SIGNATURE OF ARCHITECT

CLIENT: **KOLKATA WEST INTERNATIONAL CITY SALAP MORE, HOWRAH**

DESIGN ASSOCIATE (ARCH, STR & MEP)  
**SHAPOORJI PALLONJI ENGINEERING & CONSTRUCTION**

CONTENT :  
**ELEVATION A & B, SECTION 1-1 & 2-2**

SCALE 1:100 DRG. NO. SBA/KWIC/COMM/SANC-05  
 DATE 31.07.2020  
 DEALT  
 CHD.



**ELEVATION-A**

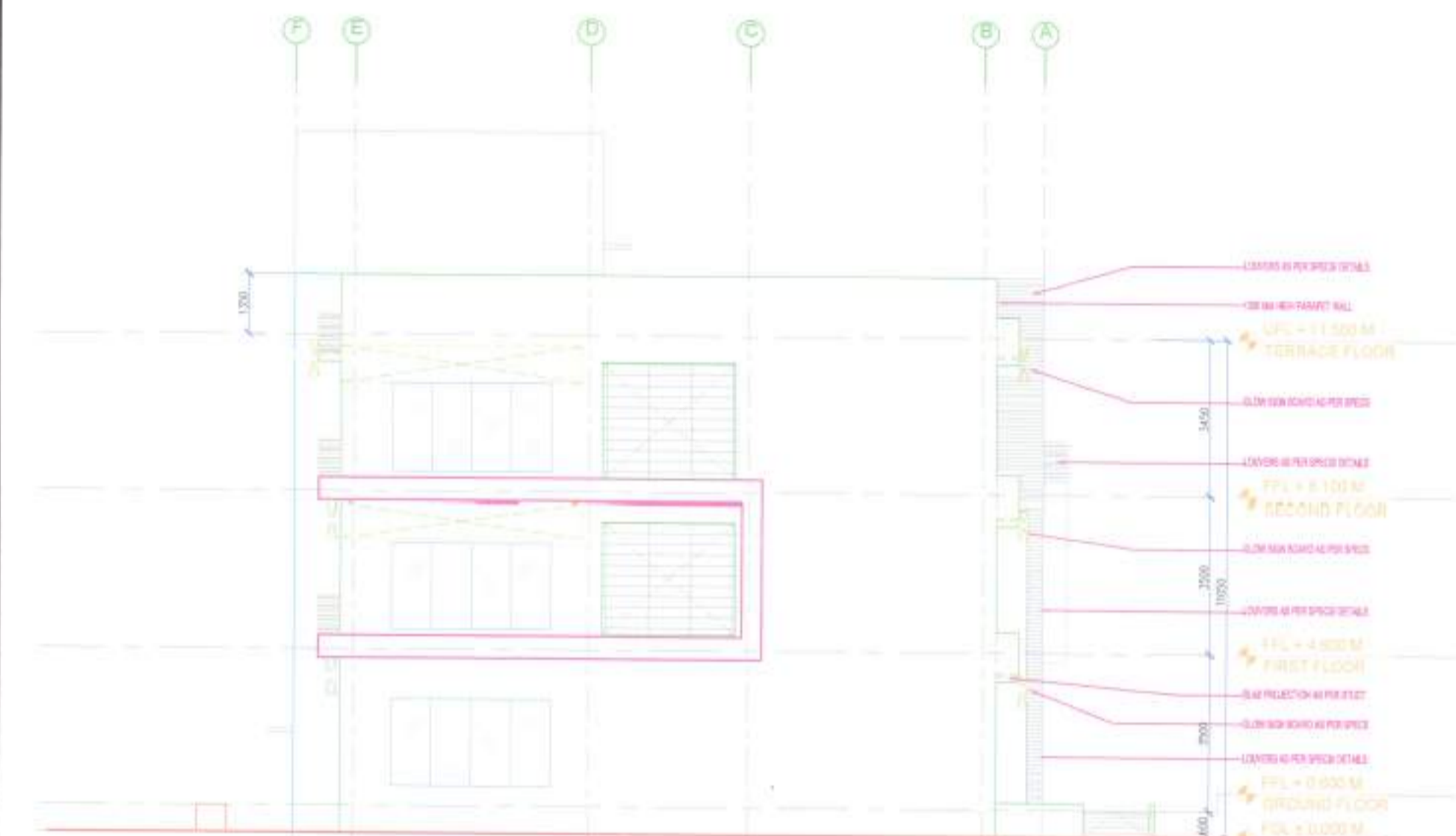

**ELEVATION-B**

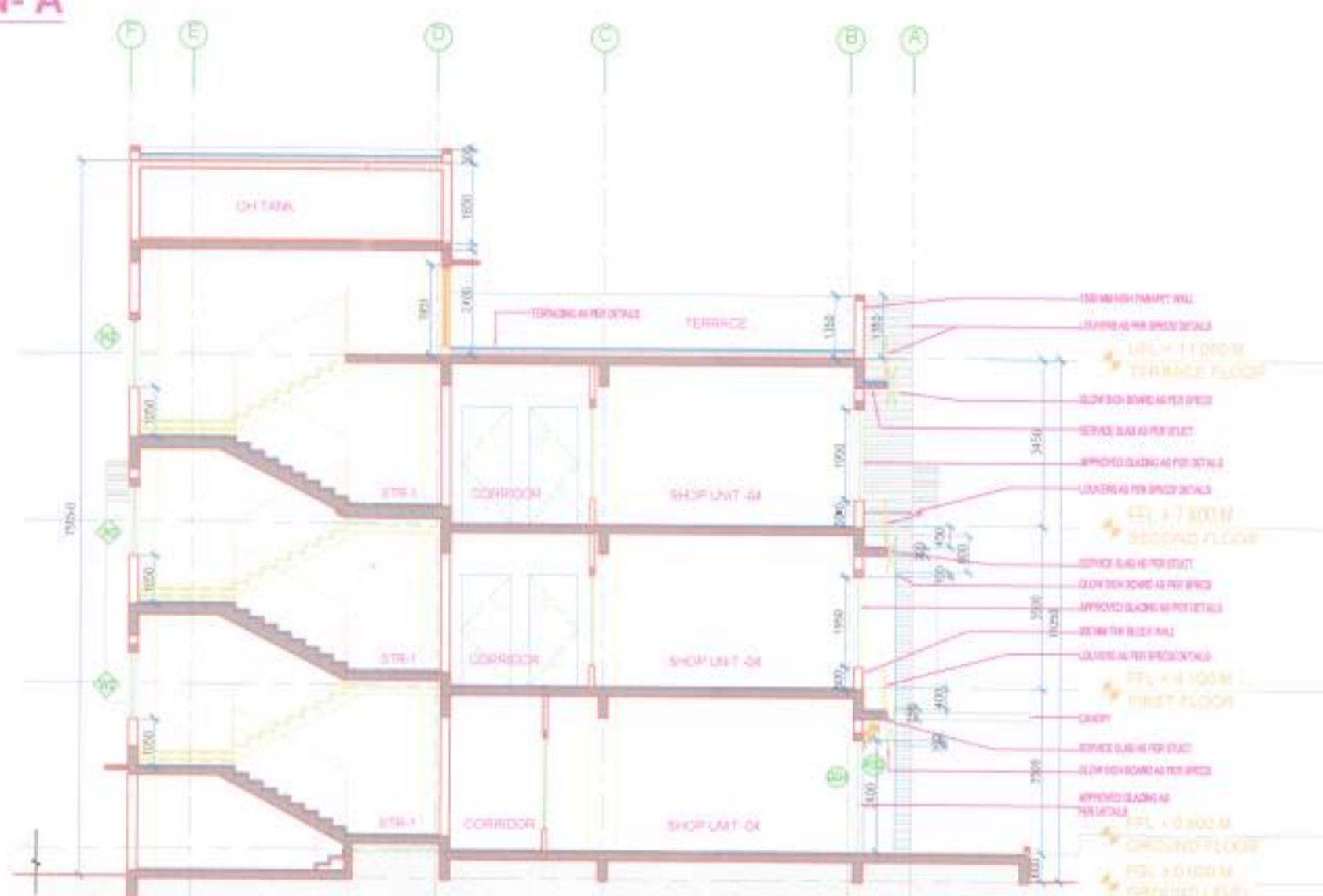

**SECTION : 2-2**



**SECTION : 1-1**

This Plan is Provisionally approved Subject to the changes as marked & Compliances of recommendations issued.  
 12/7/2020  
 Divisional Fire Officer  
 Howrah Dty.  
 WEST APARTMENT FIRE & EMERGENCY SERVICES